

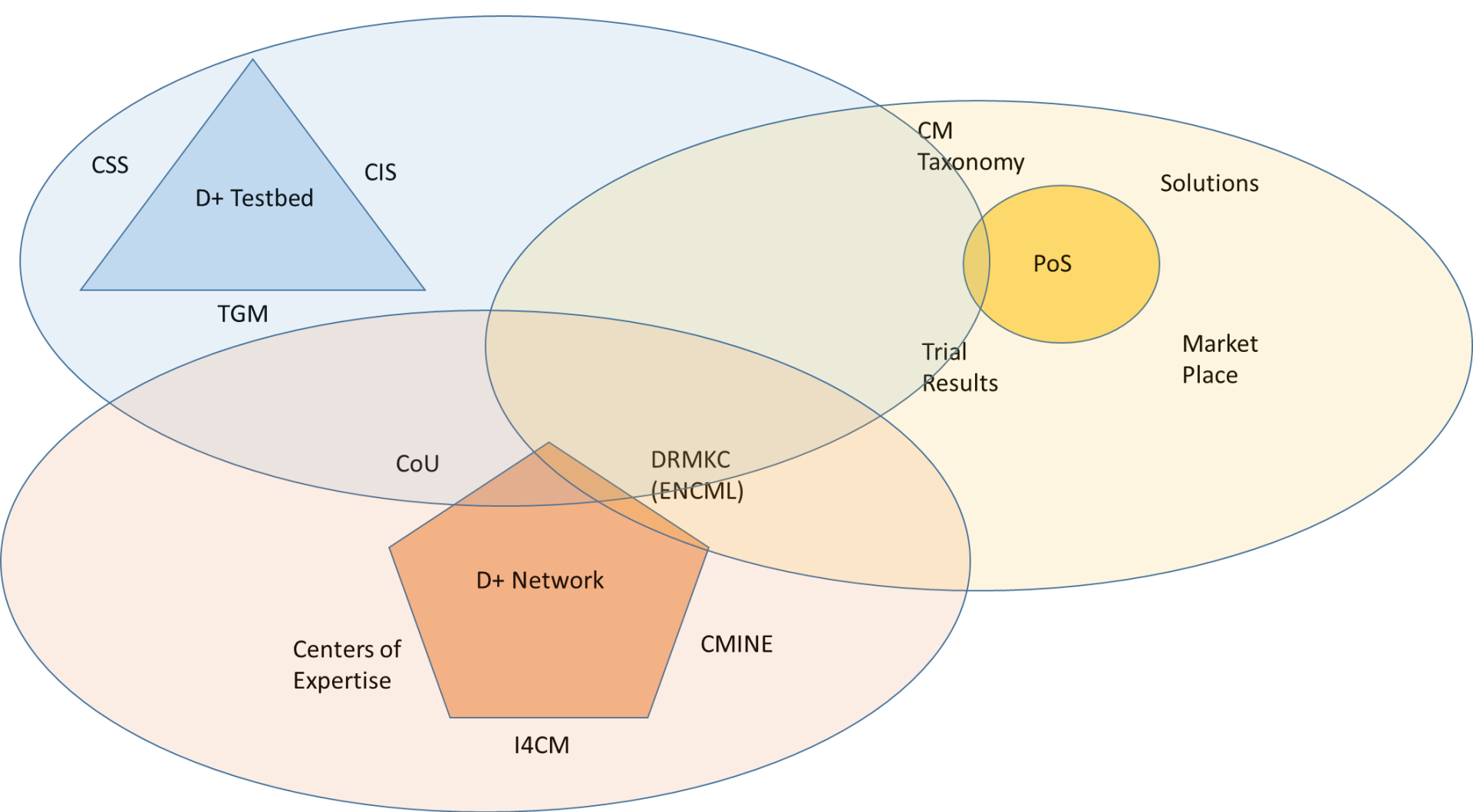

Driving Innovation in Crisis Management
for European Resilience

DRIVER+ Pan-European Test-bed

Chiara Fonio, Adam Widera (JRC/WWU)



D+ Pan-European Test-bed

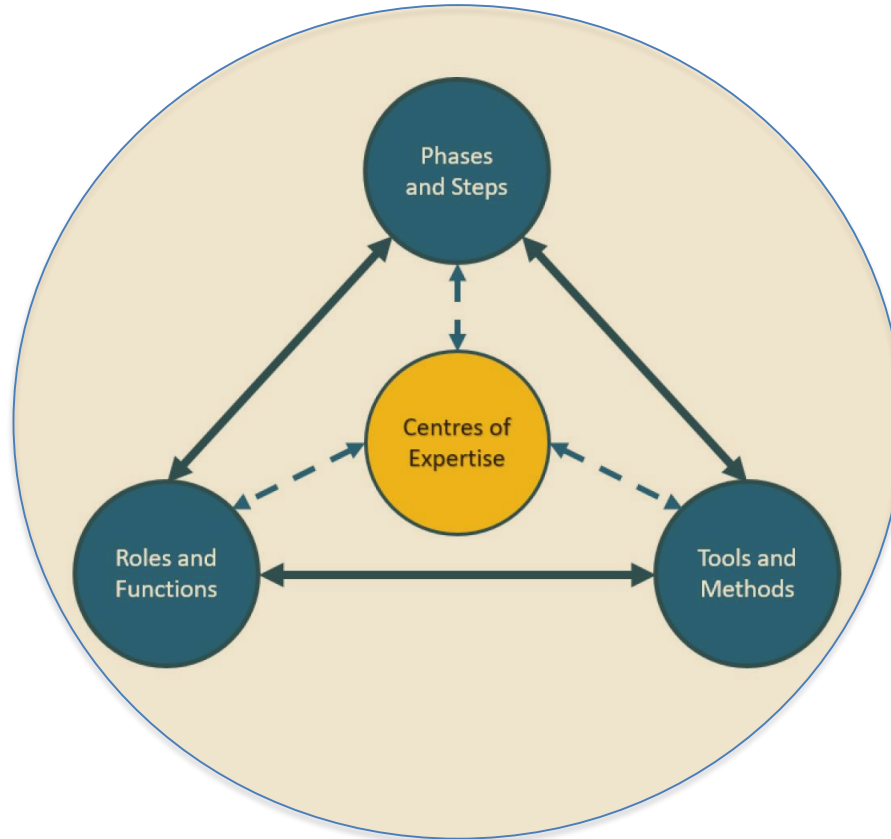

Centers of Expertise (Feb '19)



Measuring CM Innovations

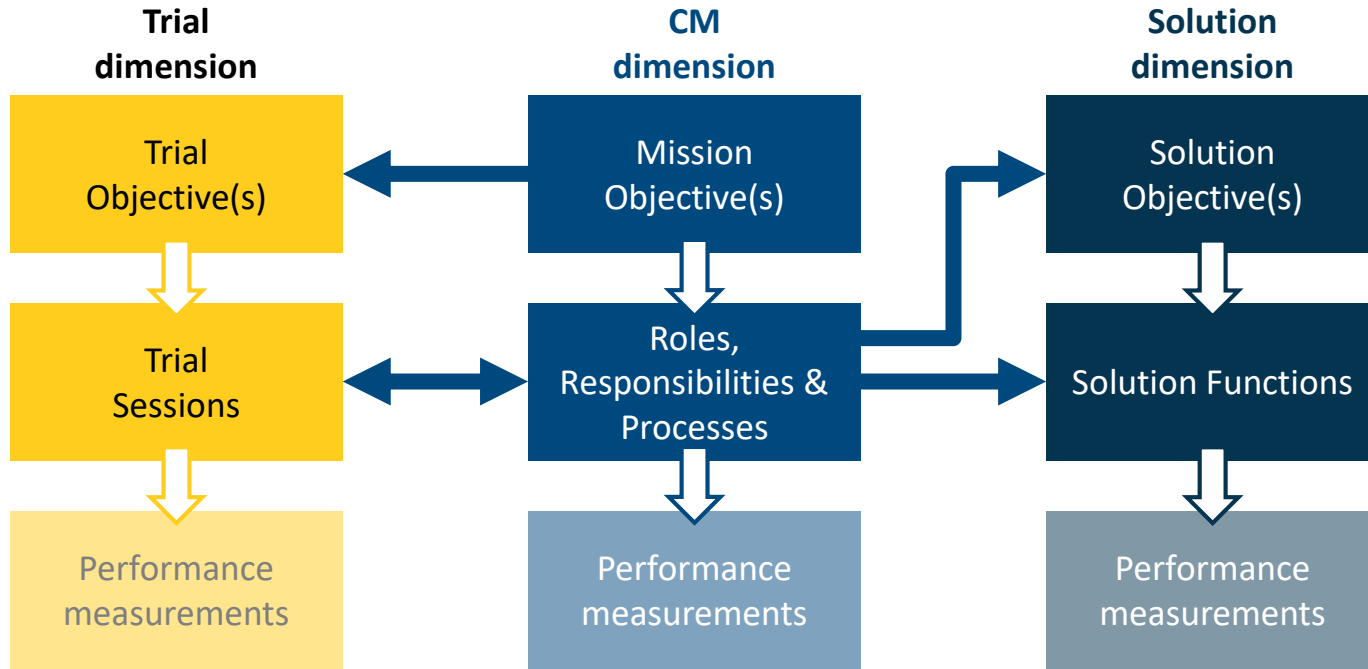

D+ Trial Guidance Methodology

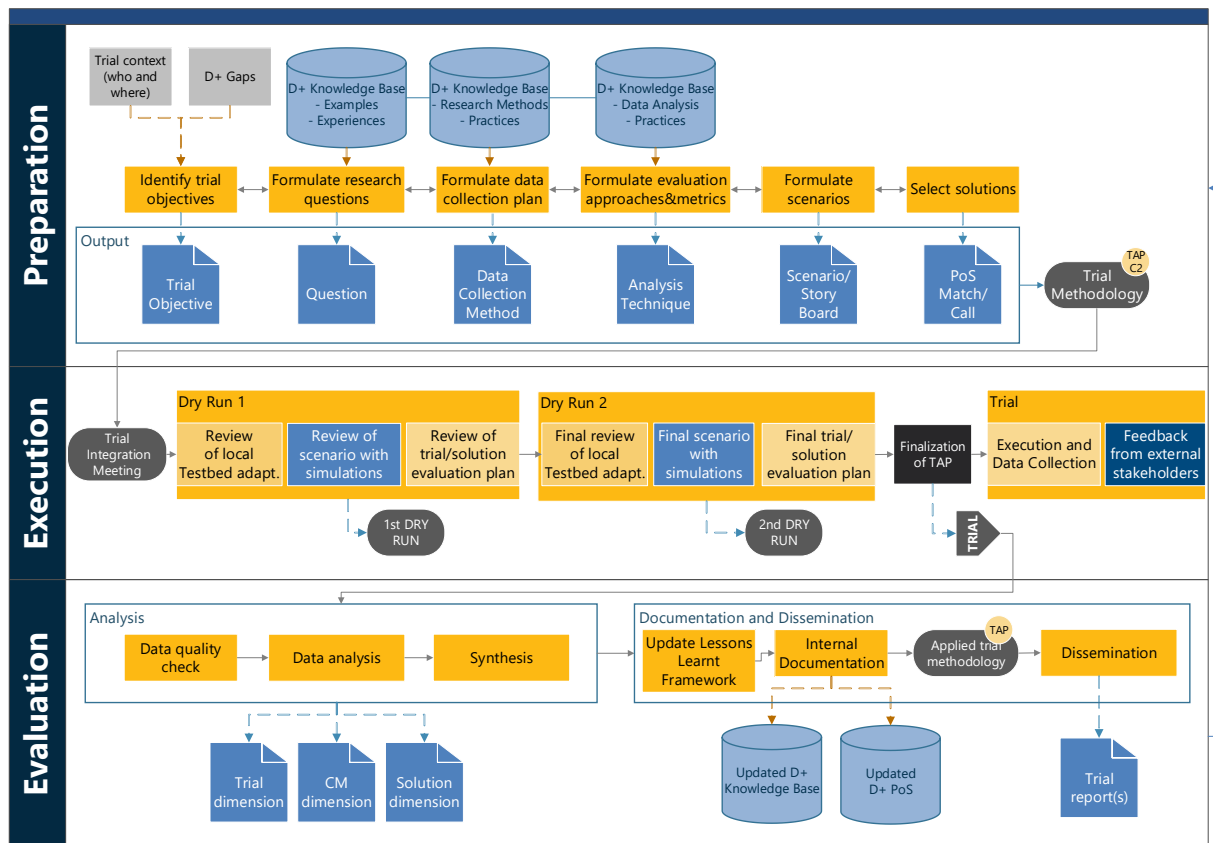

D+ Technical Test-bed Infrastructure

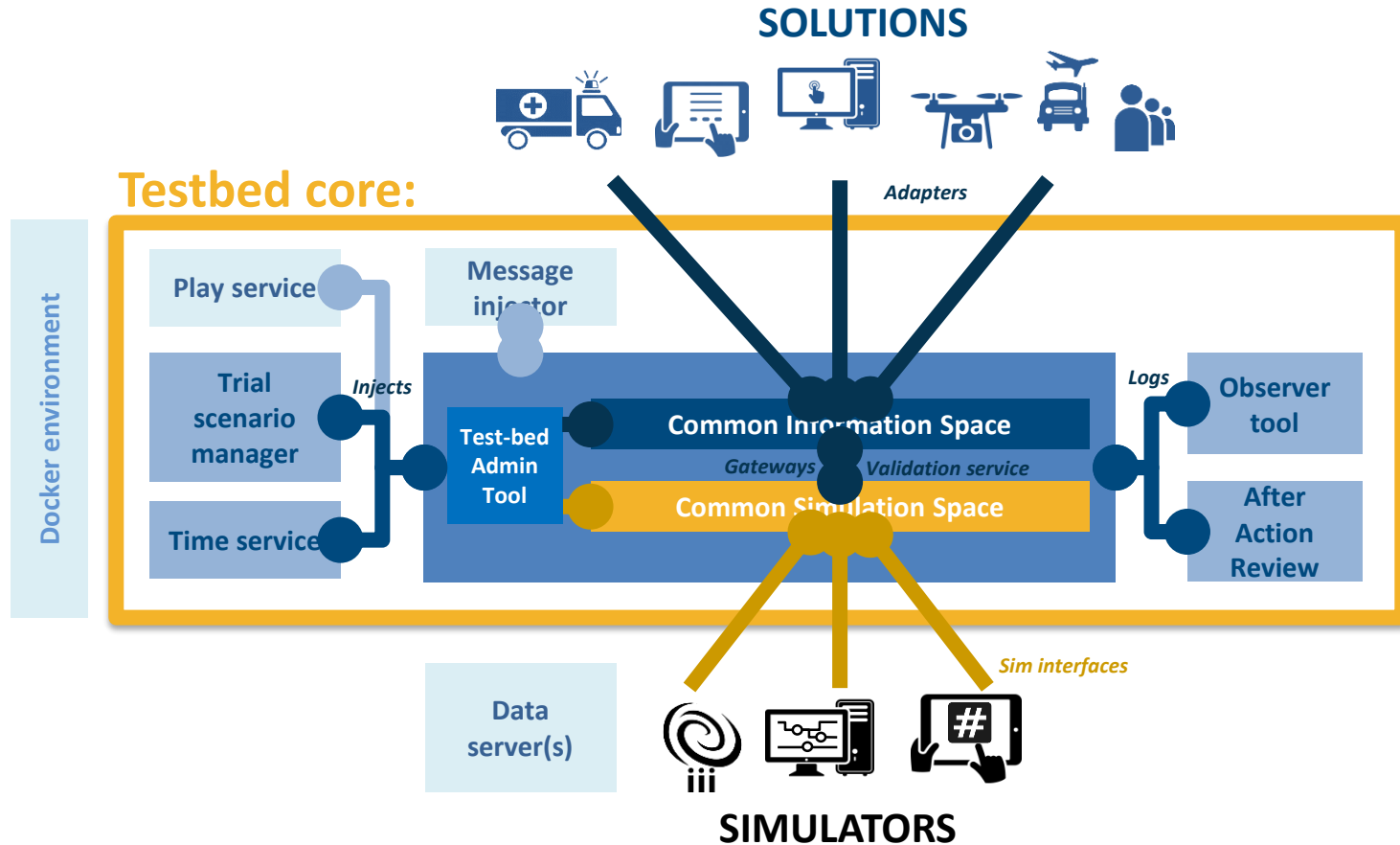

„A“ D+ Trial Center

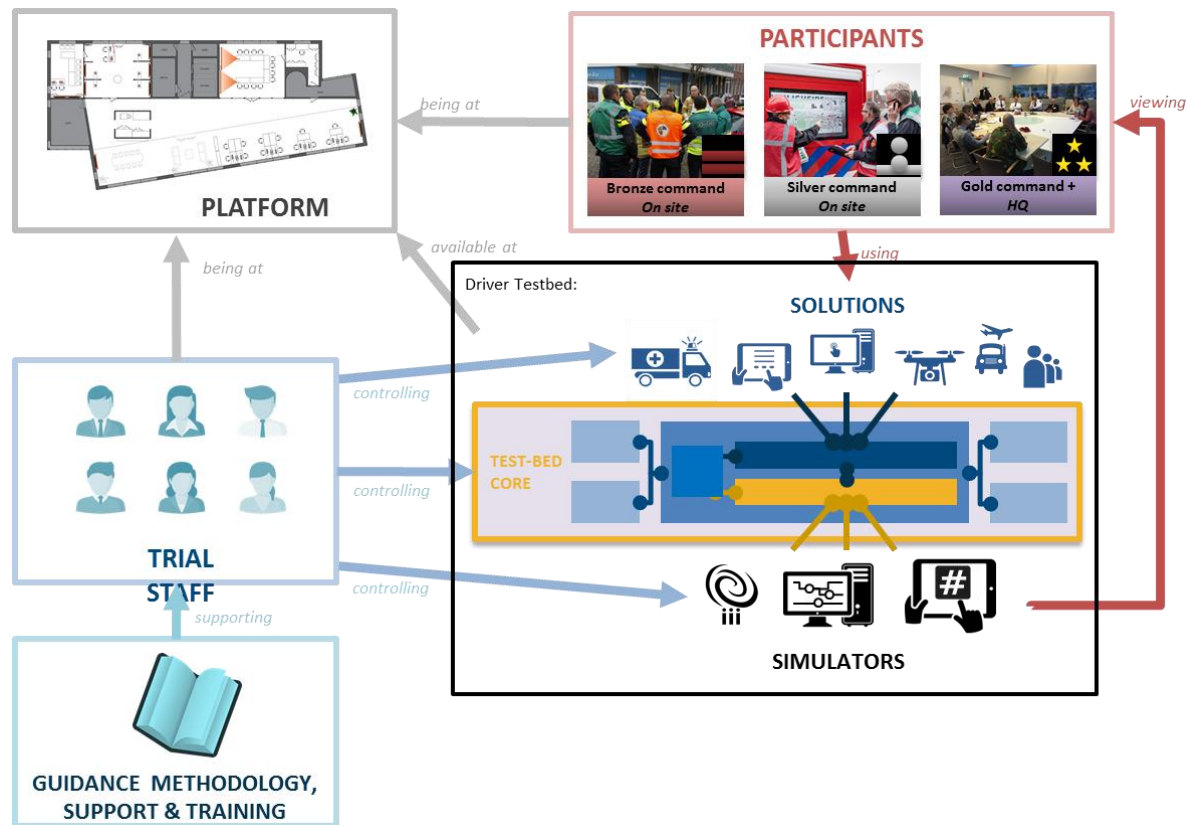

Evacuation of 1500 people

Type: Undefined
Creator: MANYGER
Owner: MANYGER
Last Update: 10:40:18 (UTC+2) 26/Apr/2018
Layer: EMSI
Location: [20°40'10"E;52°26'15"N]



Mission

Description: Mission

[Details](#)

Balancing the stakeholder interests in the trial committee is major challenge. Putting the crisis management practitioners in the centre of the trial design, execution and evaluation is an **ongoing** process.

THANK YOU.
ANY QUESTION?

CONTACT

REACH US



@driver_project



Groups:
Driver Project



Driver Project

Project Director - Peter Petiet peter.petiet@tno.nl
Project Technical Coordinator - Marcel van Berlo marcel.vanberlo@tno.nl
External Cooperation Manager - Michael Löscher loescher@arttic.eu





This project has received funding from the European Union's
Seventh Framework Programme for research, technological
development and demonstration under grant agreement n° 607798

